FACULDADE DE TECNOLOGIA DO IPIRANGA (FATEC-IP)

ANÁLISE E DESENVOLVIMENTO DE SISTEMAS (ADS)

ANNA BEATRIZ LOURO DA SILVA

ATIVIDADE N1-1: DIAGRAMA DE BLOCOS - FILA DINÂMICA

Estrutura de dados

São Paulo, SP

16 de março de 2026

Diagrama de Blocos: Função Main

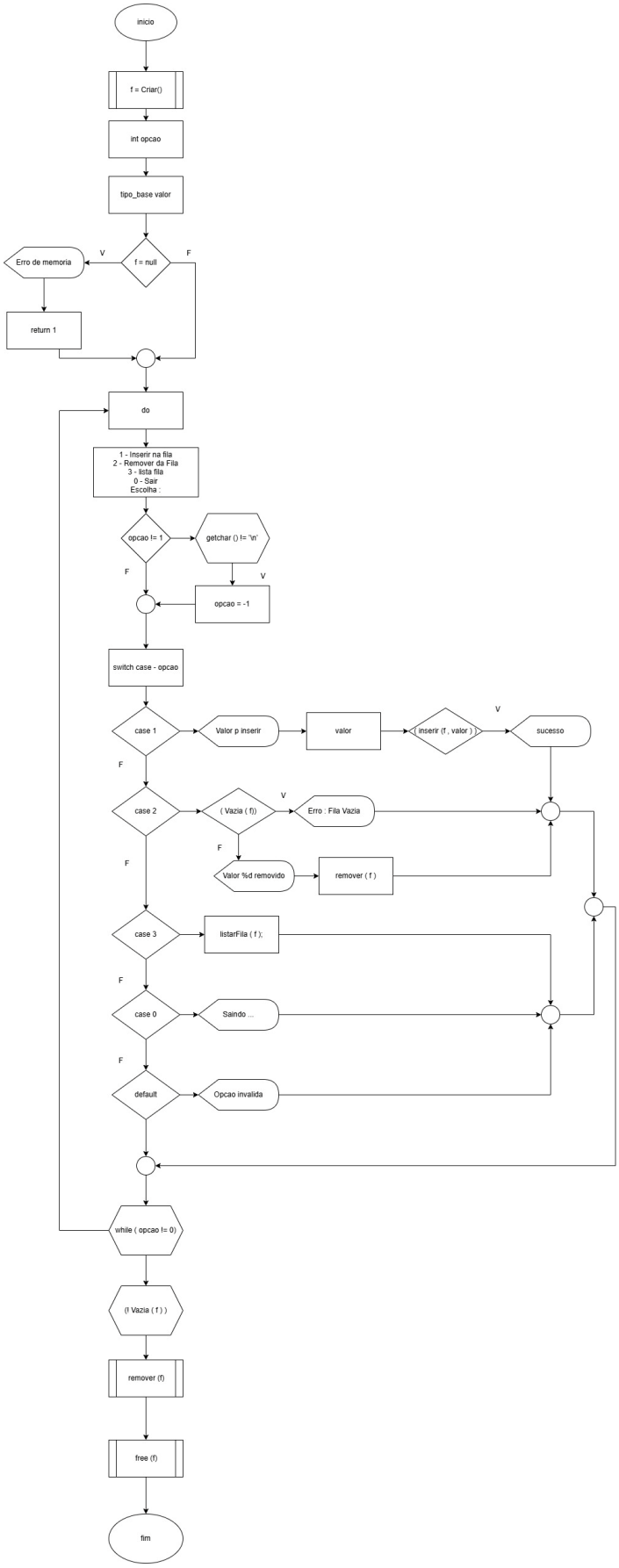

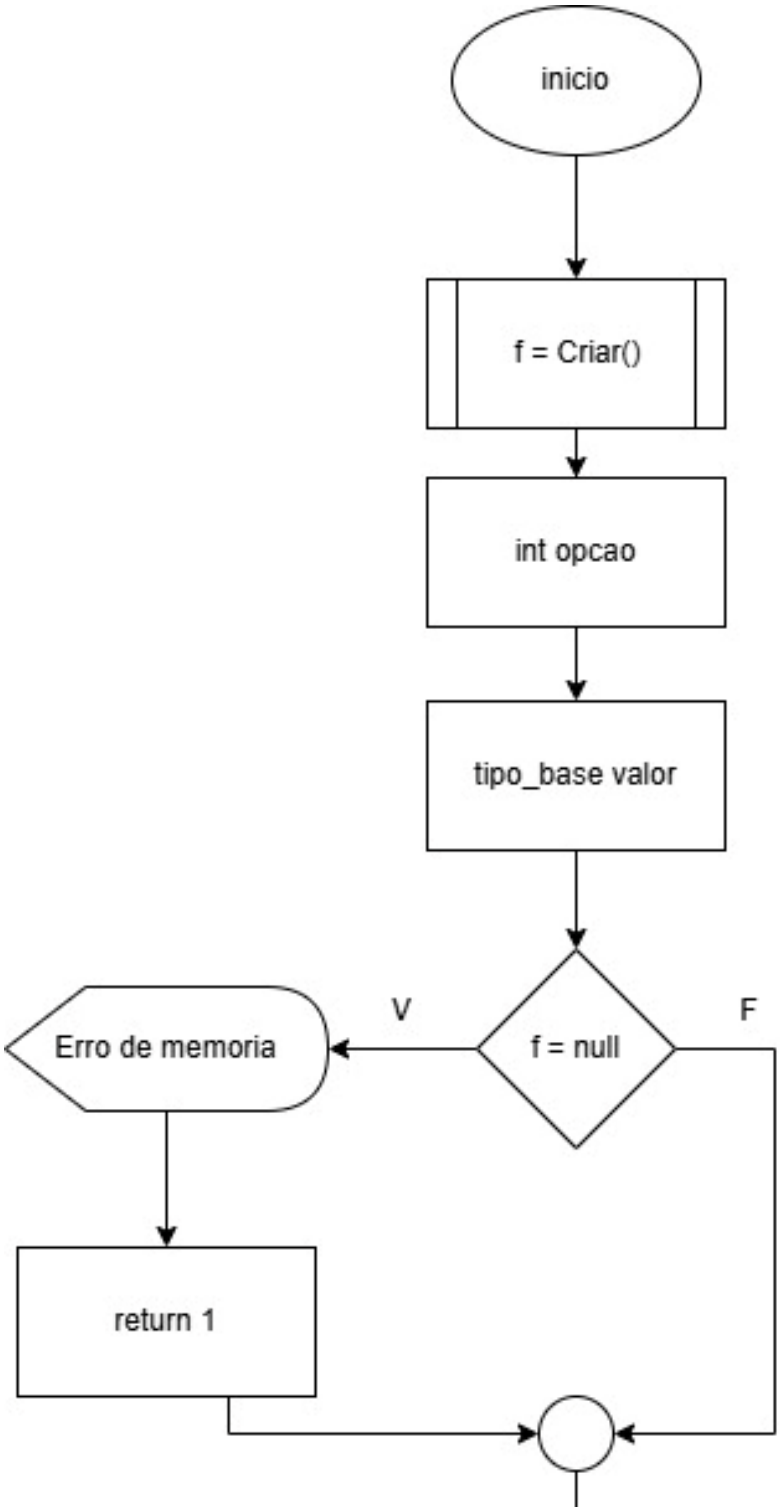
inicio
f = Criar()
int opcao
tipo_base valor
f = null
V
F
Erro de memoria
return 1

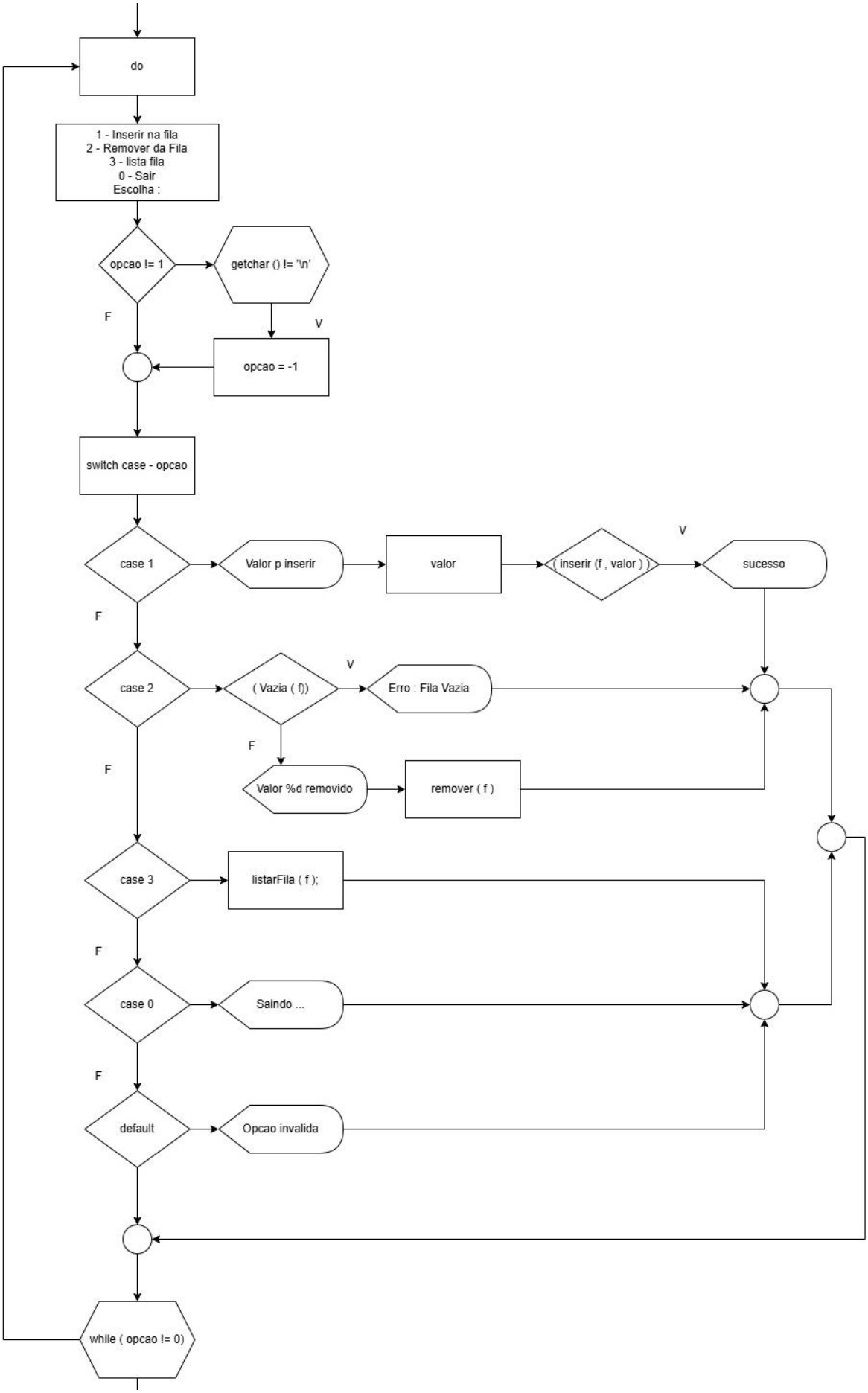
do
1 - Inserir na fila
2 - Remover da Fila
3 - lista fila
0 - Sair
Escolha :
opcao != 1
getchar () != '\n'
F
V
opcao = -1
switch case - opcao
case 1
Valor p inserir
valor
(inserir (f , valor))
V
sucesso
F
case 2
(Vazia (f))
V
Erro : Fila Vazia
F
Valor %d removido
remover (f)
F
case 3
listarFila (f);
F
case 0
Saindo ...
F
default
Opcao invalida
while (opcao != 0)

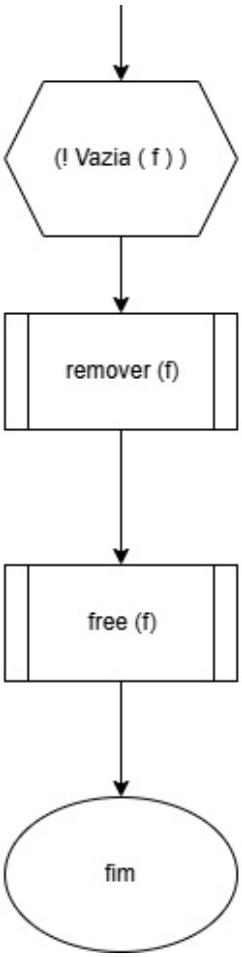
(! Vazia (f))
remover (f)
free (f)
fim